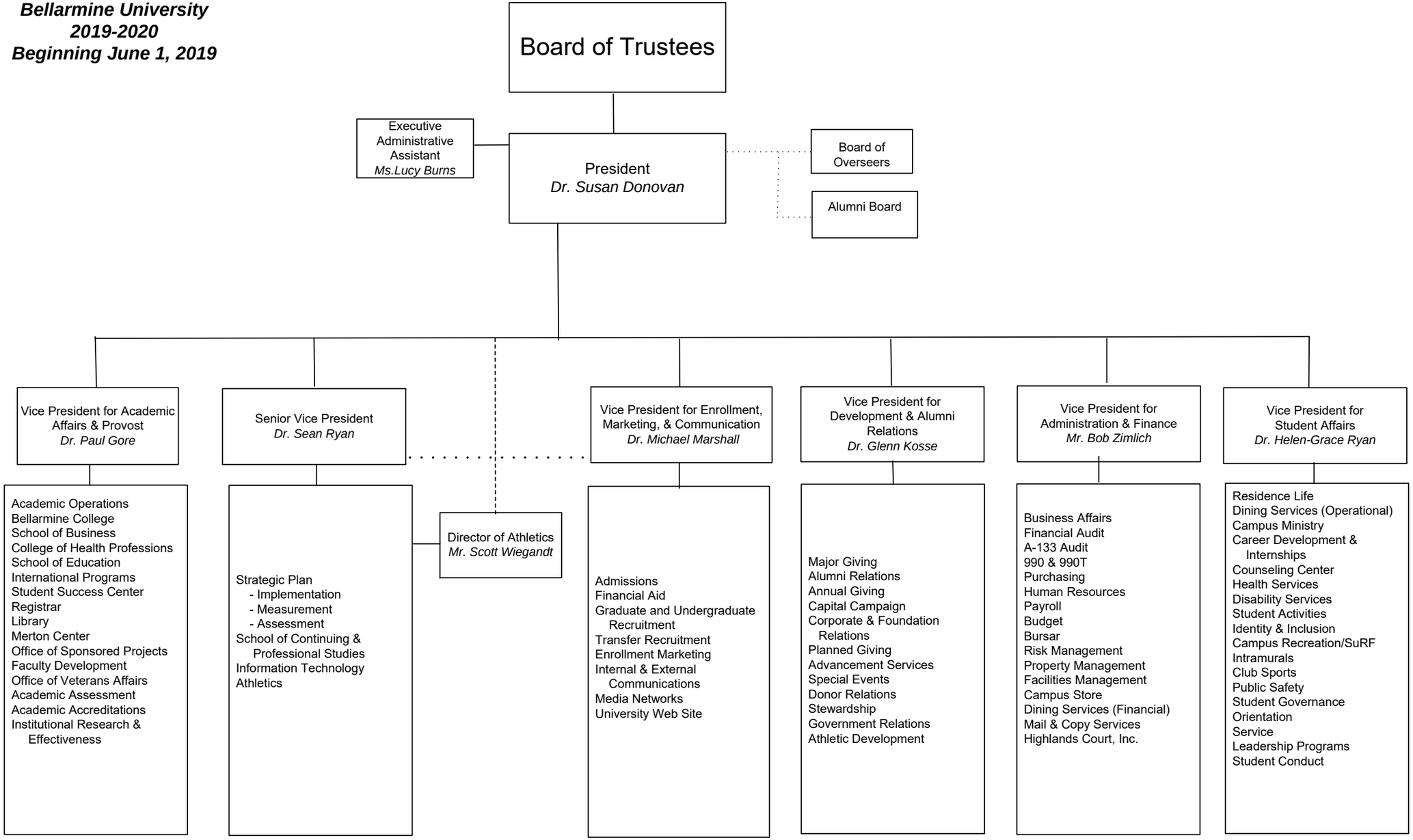***Bellarmine University***
***2019-2020***
***Beginning June 1, 2019***