Kristen N. Wallitsch, PhD, Dean of Student Success

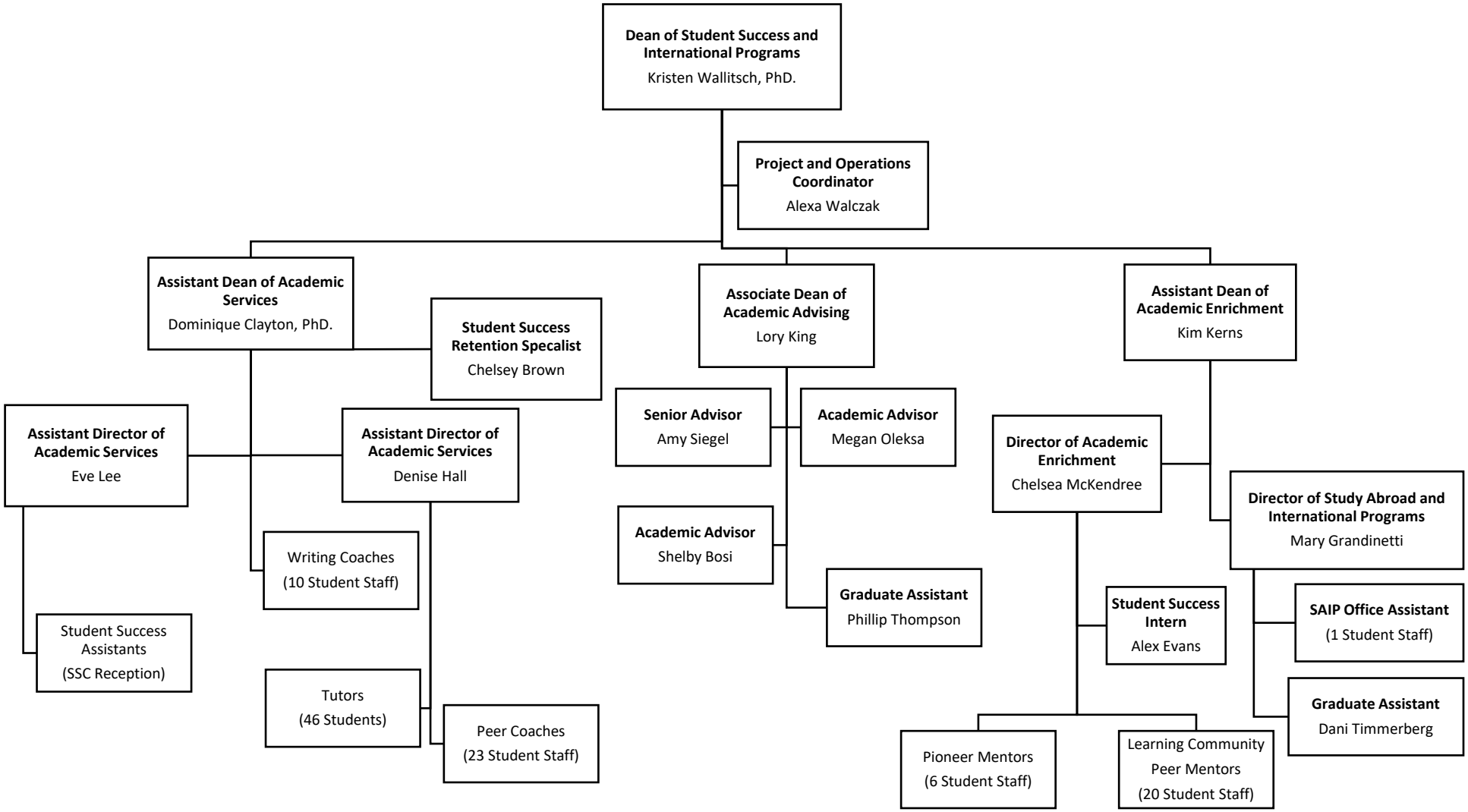

8/18/2022